

# LITTLE CHAPEL *on the Boardwalk*

**MARCH**

**2019**



Dear Little Chapel on the Boardwalk family,

Wednesday, March 6<sup>th</sup> is the beginning of the Lenten Season, and we will celebrate the beginning of the season with two opportunities to worship on the 6<sup>th</sup>.

We will have a service at noon and at 7 pm. The services will be identical in nature and will last approximately 45 minutes.

Both services will include putting the sign of the cross on the forehead with ashes. In Old Testament days, ashes were a sign of mourning and repentance. Today, some worshippers wipe off the ashes before leaving church, to symbolize being cleansed from sin by Jesus' death.

Others wear the ashes the rest of the day, carrying the cross of Christ into the world. During the service we are

reminded of the words from Genesis 3:19, "*You are dust, and to dust you shall return.*"

The Lenten season, though not as festive and popular as Advent, is an important season in the life of the Christian faith. Lent is a time for penitence and the discipline of prayer, leading up to a recommitment at Easter.

Lent should not just be seen as a time of giving up something, but mainly as a time to give ourselves up to God anew as disciples of Christ.

Lent is a way for us to pay attention to our own lives. We receive the sign of the cross on our foreheads on Ash Wednesday so that we can focus our attention on who we really are.

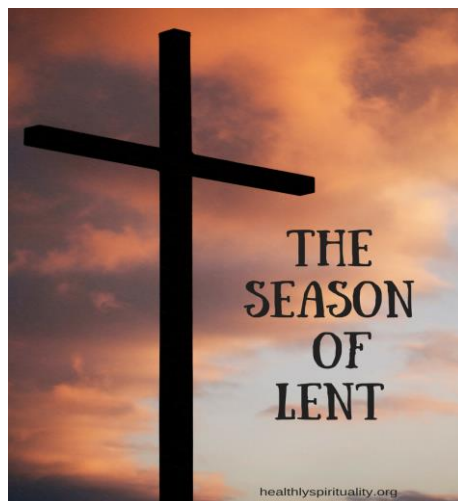

In this way, we remind ourselves that we are bound for the death – and that we are bound to the death of Christ. Lent provides us with a time to focus our attention on the mystery at the heart of the Christian life: that through death, the death of Christ, we have entered new life.

Ann Weems, in her book, *Kneeling in Jerusalem*, shares with us her wonderful insight into Lent:

*"Lent is a time to take the time to let the power of our faith story take hold of us, a time to let the events get up and walk around in us; a time to intensify our living unto Christ; a time to hover over the thoughts of our hearts; a time to place our feet in the streets of Jerusalem or to walk along the sea and listen to his word; a time to touch his robe and feel the healing surge through us; a time to ponder and a time to wonder...Lent is a time to allow a fresh new taste of God."*

I hope this Lenten season will be a special one for you.

Blessings,

*Pastor Pat*

# Worship Committee

The Worship Committee met on Monday, February 11, 2019 at 9:30 am in the conference room with Janice Allen presiding.

A devotional was given by the Moderator followed by committee reports. Sherry Lovette reported on the communion schedule and stated that traveling communion will be given on March 3<sup>rd</sup>.

Janice Allen announced that new silk flowers are being designed and made for the Narthex. She also announced that Ginny Hall has volunteered to help with arranging flowers on Mondays when needed.

Just a reminder for those who sign up to give flowers on Sundays - check with Delores in the office at least two weeks before. She will take your order. Give her the information for the bulletin. Money for flowers is due with order.

A new brochure is being printed for Pew racks.

Pastor Pat will continue to give the children's message. On the fifth Sunday a lay person will give the message.

A request came to the Worship Committee for approval for a May baptism at the beach service and a request for a wedding in December. Both requests were approved by

the worship committee and forwarded to Session for their final approval.

Pastor Pat reviewed Lenten Service dates and emphasized that on Ash Wednesday there will be two identical services held in the Sanctuary at Noon and at 7 pm.

Watch your March calendar for all upcoming dates and events.

Lenten Booklets will be available in Narthex March 3<sup>rd</sup> for your prayerful devotionals.

Iris T Davis

Communications



*January - February*

## **MEMORIALS**

**HELEN McCARL**

Mr. Roger Carlton Wilson

**JOHN HOUSER**

Mr. & Mrs. Robert Wall

Mr. & Mrs. James Rivenbark

## **HONORARIUMS**

**SILVEY ROBINSON'S & JOAN ROBINSON'S**  
**BIRTHDAYS**

Mr. William Bass

# CHURCH WOMEN UNITED

World Day of Prayer

Worship Service

Friday, March 1

GREGORY CONGREGATIONAL CHURCH

609 Nun Street

Registration at 10 am

Worship Service at 10:30 am

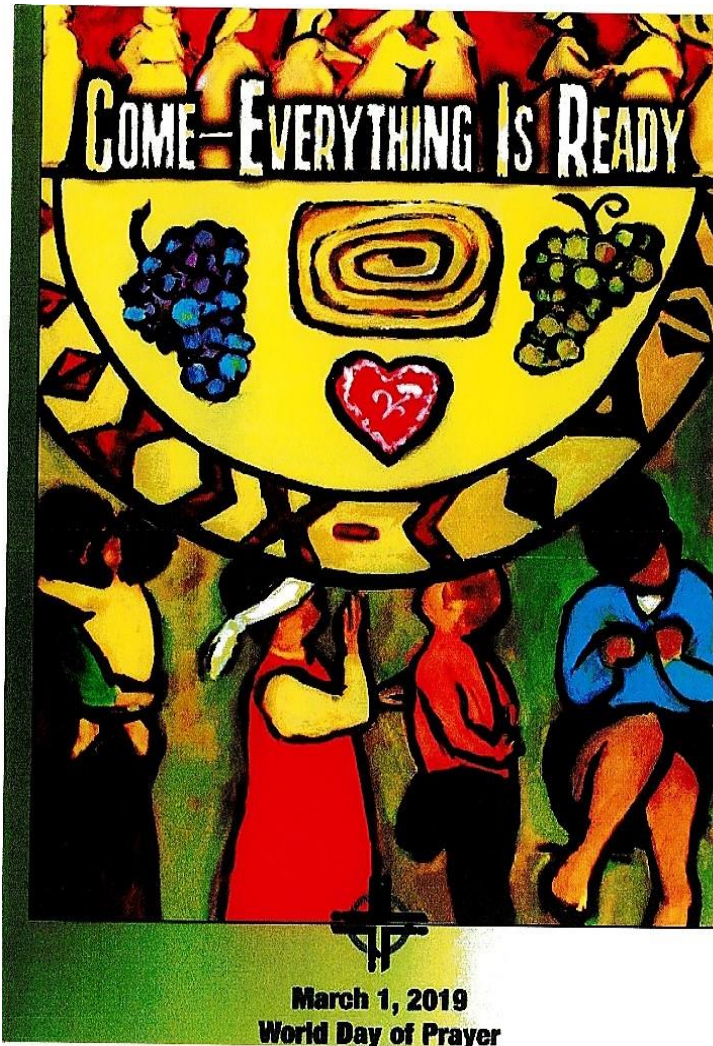

**WORLD DAY OF PRAYER** is a worldwide ecumenical movement of people of many faith traditions who come together to observe a common day of prayer each year on the first Friday in March. Throughout the day, we collectively pray all over the world, beginning with the first sunrise in the Pacific region and following the sun's path around the globe.

Each year a different country serves as the writer of the World Day of Prayer worship service, interpreting the Bible in their own context, and lifting up issues of mission, justice, and peace that are important to them. The 2019 Worship Service was written by women in Slovenia, one of the smallest and newest countries in Europe.

The theme is based on Jesus' parable of the Great Dinner (Luke 14: 15-24):

*"Come – Everything is Ready."*

In the service, we will hear stories which reflect the political and economic situation from the time Slovenia was a socialist-communist state to today. Their stories are the voices of the refugees and migrant workers, the mothers, the grandmothers, the wives and the Roma people. We will leave with a blessing prayer to mutually support one another on the path of freedom, justice, and peace.

Please join us with Christians around the world as we celebrate this time of Prayer & Worship.

For additional information, please call Jean Northrop, 686-5376.



# SESSION MEETING

## FEBRUARY HIGHLIGHTS

The session approved a Called Congregational Meeting on Sunday, March 10, 2019, after the 10:30 AM Worship Service, for purpose of approving the Pastor's Terms of Call for 2019 and to approve a change in the wording of the Endowment Document concerning the Governing Committee.

The session received a note of thanks from Cape Fear Presbyterian Church pastor, the Rev. Jonathan C. Watson, for a contribution from LCOB in support of the restoration of their church facility due to damages from Hurricane Florence. Our Mission Committee responded to this need in our community.

The session approved the transfer of membership for Elizabeth Currie from LCOB to Community Presbyterian Church, Pinehurst, NC.

The Finance Committee is reviewing our financial status and drawing up a budget for 2019. The session will meet for a called meeting on March 3 to approve the budget. Pledges and income for 2019 have been analyzed, as well as projected expenditures.

Repairs continue to church facilities in view of hurricane damages. The Matthew House repairs are close to completion. We anticipate the first guests for the mission house, scheduled for arrival on March 10, will enjoy the bright, cheerful decor, including new flooring, drywall and paint, lighting fixtures, etc. Many thanks to Ann

and Jim Martz for their tireless efforts with this project!

The Matthew House was selected by PDA (Presbyterian Disaster Assistance) as a recommended housing location for groups who wish to come to our area to help with hurricane relief efforts. There are already 13 groups who have reserved the house for mission work and we expect additional groups to be making reservations in the future.

Bryan McIntyre submitted a grant proposal to the Presbytery's Two Cents a Meal program, for the purchase of meat, cheese, and cereal protein for the MHC food program, which serves 2800-3000 clients per month. This grant will enable MHC to plan for more complete meals, since the majority of their other donations are canned fruits and vegetables.

A security committee is being organized, under leadership of the Property Committee, to supervise and improve security during worship services.

The session approved the annual Easter Egg Hunt for children, to be held on Saturday, April 20, 2019 at 10:30 AM.

Vacation Bible School will be held Monday, June 24 - Thursday, June 27, 9:00 AM - 11:30 AM.

The Worship Committee has planned Lenten activities as follows:

Ash Wednesday service, March 6, noon and 7:00 PM, a Lenten devotional booklet prepared by the committee, and meditation/worship services for Holy Week.

Plans are in place for traveling communion, scheduled for March 3. Elders and deacons will be taking the sacrament of communion to our shut-ins.

## HELP NEEDED FOR SUMMER BEACH SERVICE



**make a commitment to helping us get the equipment to the beach.**



**We will begin our 11<sup>th</sup> year of worshipping at access #4 on May 5<sup>th</sup>. Each year our service continues to grow as more and more visitors join us. Here is an excerpt of an email received by Pastor Pat:**

***Good afternoon Pastor Pat,***

***My husband and I attended your services on the beach before we were married. We would drive from Fayetteville on Sundays just to sit and listen to the Word preached.***

***My husband was going through a difficult time with his family toward the end of summer of 2016. Your Sunday beach services brought so much happiness and hope to both of us. Thank you for all you do.***

**We never know when or how the beach service will affect someone. And we need your help.**

**Bill Miller has been driving his truck and towing our sound equipment out to the beach for the past 10 years.**

**And though Bill will continue to help from time to time, we now need others to**

**You need to have a four-wheel drive vehicle that can tow a trailer. If you are interested in helping or just finding out more information, please contact Pastor Pat. Our hope is that if we can get at least 4 people, then you will only have to drive once a month for 5 months.**

### 2019 LENT DEVOTIONAL BOOKLET

The Worship Committee has prepared a Lent Devotional booklet for you to use during the 2019 Lenten Period. We hope that this booklet will be meaningful to you as you use it to guide you through this journey. These are now available and may be picked up in the narthex.

Blessings,

LCOB Worship Committee

### USHERS NEEDED

If you would like to usher, please sign up on the sheet in the narthex. An usher captain will then contact you. This is a good way to meet new people and to greet those people you already know. Thank you for your help.

LCOB Worship Committee



# Congregational Life

*(This is the second in a series which focuses on Little Chapel's Committees. This month, the mission and the work of the Congregational Life committee are explained by Karen Brown and Marcia Rabun, co-moderators.)*

**Q: How do you define Congregational Life (CL)?**

**A:** There are many misconceptions of what CL means or is responsible for. While in the largest sense of the word, congressional life does encompass one's life from birth to death.

The purpose for Karen Brown and Marcia Rabun is to provide opportunities of fellowship outside of Sunday morning.

Hopefully if you have forged a relationship with your church family other than a passing 'hello' one day a week, you will want to carry out Christ's command to serve one another and be there for each other in their joys and sorrows.

Serving on the CL committee makes it a bit easier for people

to make those important connections outside of church services.



Karen Brown



Marcia Rabun

**Q: An objective of the CL committee is to undertake a continuing program of visitation and caring to members of the church.**

**This sounds simple and straightforward but at the**

**same time seems like an enormous undertaking.**

**Is it?**

**A:** I (Karen) was a bit nervous at everything we cover but was so relieved and encouraged we have people dedicated to so many of the responsibilities which fall on our shoulders. If we didn't have the help from our church family it could indeed be a huge undertaking.

The Card Ministry reaches out to church members by remembering birthdays, wishing them speedy recovery after an illness or operation (if the church knows about it), and notes of sympathy when losing a loved one.

To visit a church member, whether at their home, hospital or facility, one does not need to be a member of CL or any committee.

We have a small group of very dedicated church members who visit on a regular basis. Pastor Pat is always looking for more people to join this special ministry if they feel called to serve in this way.



**Q: Caring for church members, their family and friends during illness or death has to be one of the most difficult missions.**



**How does providing comfort, support, and love during difficult times extend beyond and even after those life changing events?**

**A:** I think this would come naturally to us as children of God. To show kindness and caring for one another is who we are as Christians. Also, a Stephen Minister would be assigned if someone requests one. This is done by contacting Pastor Pat.

**Q: How is the work of this committee different from the Stephen Ministry? Do Little Chapel's Stephen Ministers coordinate their mission with yours?**

**A:** While Stephen Ministry falls under CL, those that have undergone the training to become a Stephen Minister along with the pastor actually decide who needs and receives this ministry.

**Q: Does CL work with other committees or ministries of our church?**

**A:** Depending on what activity is planned, CL works with Food and Fellowship. Sometimes like last month,

with the Children's Choir, we worked with David to have a pot luck dinner before the program. This committee can touch all our other committees.

**Q: Church attendance and participation of our members in church activities and serving on committees – does CL address those areas?**

**A:** Despite what you may have heard, Karen and Marcia do not take church attendance. ☺

We do ask for input from church members as to what activities they would like planned. The favorite for sure are music programs at the church.

Whether it's our own David Heinzman, the kids' choir from Uganda, or the Cabaret night where many church members perform, these programs are a favorite. Then of course doing something special at Christmas is always fun.

It is difficult at times to plan events which might interest all members of Little Chapel. Since we try to engage our entire congregation, finding things all ages might like to do can be a little challenging.



*(Thanks to Marcia & Karen for serving Little Chapel and our church family, and for taking the time to provide answers and their input so that we may know more about Congregational Life.)*



Due to Hurricane Florence the Seamen's Center is currently not useable. Please refrain from dropping off magazines until further notice as we don't have a place to store them.

Knitting group: Please continue to make hats and scarves. Thank you.

Joyce Zimmerman

Mission Committee





## **A JOYOUS EVENT !**

Wednesday, February 13, the Ugandan Kids Choir presented a wonderful evening of African and traditional music and dance here at Little Chapel. Preceded by a congregational potluck, nearly 150 people attended the 45-minute concert and gave a love offering of over \$900 to Childcare Worldwide, the organization which sponsors the choir tour. Mila Hill also donated a used laptop to the choir director, Innocent, who also serves as a preacher back in Uganda for his ministry.

Special thanks to the hosts for housing, feeding and transporting the kids and chaperones during the week – Jane Hughes, Jeff & Lori Holcomb, Dan & Cheryl Hammond, and Pastor Pat & Marcia Rabun. Without the hosts, the event would not have been possible.

Also, thanks to Delores Dyer for helping coordinate the facilities and to Brenda Parker for the pizza party for the group on Thursday. Special thanks to Gary Kohunsky and Hugh Armstrong for running the sound room during the performance.

It truly “takes a village” to have an event like this and I am so thankful for all who helped make this happen.

– David Heinzman

### ***PRESBYTERIAN KIDS' CONNECTION***

The kickoff for PKC 2019 was a success thanks to Emma Ennis, Ethan Ennis, and Keaton Holmes who constructed 15 Valentine arrangements for our Little Chapel shut-ins.

Thank you for showing God's love in such a special way!  
Stay tuned for information about our March PKC get together!





Mila Hill and Innocent, the Ugandan Kids' Choir Director



New Member Luncheon – February 3



Brenda Parker serves lunch – not egg sandwiches?

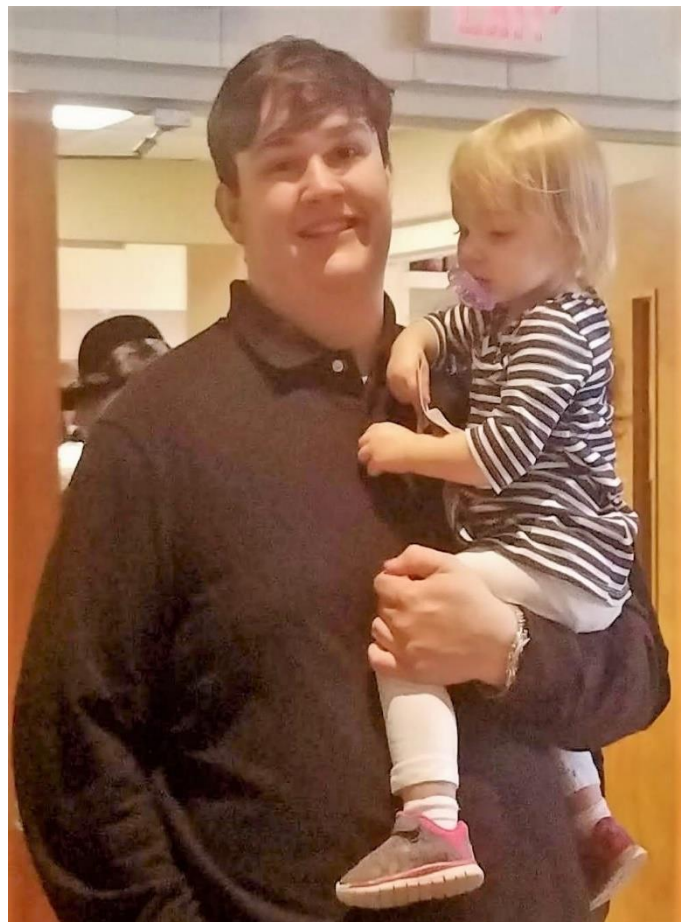





The view across Fayetteville from LCOB - and a hymn?

"I'm pressing on the upward way,  
New heights I'm gaining every day;  
Still praying as I'm onward bound,  
"Lord, plant my feet on higher ground."  
Lord, lift me up and let me stand  
By faith on heaven's tableland,  
A higher plane than I have found:  
Lord, plant my feet on higher ground."





# I ♥ PYC

## Spring Retreat Update

Please begin to pray for our youth and chaperones as they prepare their annual journey of spiritual growth and renewal. This year we will visit Camp Kirkwood March 22 – 24.

Thanks  
For The  
Tuna Love!

We're so inspired by all those who gave generously to our February mission project. We collected a basket full of tuna snack kits for Walking Tall Wilmington - a local ministry serving the most impoverished members of our community. Thank you for blessing this need.

Save The Date:

## Talent Show Fundraiser

LCBPYC is hosting a talent show fundraiser on Wednesday, May 15. We're raising money for our summer mission trip and Montreat. Be on the look-out for more details in details.

We're looking for performers!!



## LCBPYC MARCH MEETING SCHEDULE

March 3 Regular PYC  
5:30PM - 7:30PM  
March 10 Regular PYC  
5:30PM - 7:30PM

March 17 Regular PYC  
5:30PM - 7:30PM  
March 24 No PYC  
Spring Retreat Weekend!

March 31 Regular PYC  
5:30PM – 7:30 PM

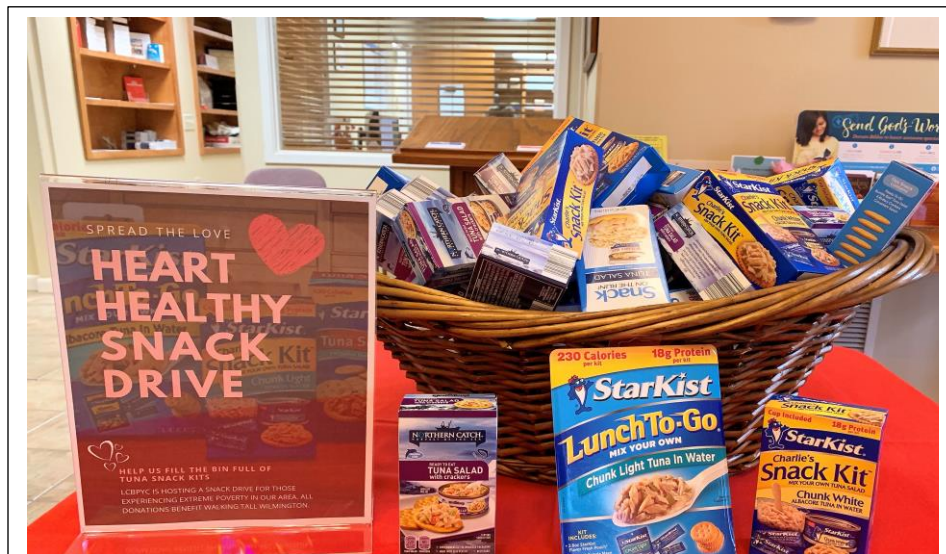





### MARCH UPDATE

We are happy to report that The Sister Isaac Center has undergone repairs and is open again for receiving donations!

For March, special requests from The Sister Isaac Center are:

- ❖ Kitchen items including pots, pans, dishes, & small appliances
- ❖ Clothing for adults and children
- ❖ Winter apparel (last month until the fall)
- ❖ Blankets, comforters, sheets, & towels
- ❖ Toiletry items (soap, shampoo, deodorant, toothpaste, etc.)

Please place your donations on the bench across from the mission table at Little Chapel. There's a basket on the mission table for small toiletry items.

If you have gently-used furniture, appliances or a large quantity of boxed/bagged donations, you may call the office of Mary Ann Kotas and leave a message requesting a van pick-up.

Leave a detailed description of the items you wish to give at 762-5491, Ext 135. A volunteer will return your call to arrange a time for pick-up.

As always, thank you for your generous donations!

**Property Committee Meeting**  
**March 10 - 11:45 am**  
**Old Conference Room**

### SISTER ISAAC CENTER Drivers for March

March 3 – Jim & Ada Legg

March 10 – Susan Long

March 17 – George & Linda Johnson

March 24 – Pat & Mary Roche

March 31 - Paul & Mila Hill



**VOLUNTEERS ARE NEEDED TO FORM A LITTLE CHAPEL SECURITY TEAM TO WORK WITH THE OFFICER OF THE MONTH.**

**Please contact Jim Alexander or Jim Herren if you are interested or would like additional information.**

### March Liturgists

3	Brenda Parker
10	Beckey Smith
17	Harry Paterson
24	Mary Jo Kohunsky
31	Susan Long

### March Ushers

3	Ann & Jim Martz; Betty & Gary Gischel
10	Ada & Jim Legg; Betty & Gary Gischel
17	Stephany Del Re' & David Long; Betty & Gary Gischel
24	Helen Brumbaugh & Bonnie Warwick Gayle Rivenbark & Pat Hatcher
31	Pat Roche & Bob Nelson; Betty & Gary Gischel

# Happy Birthday

## M a r c h



2	Becky Miller	12	Barbara Tyndall	26	David Barnes
3	Douglas Knowles	12	George Wesoloski	26	Bob Coble
4	Robert Boxley, Sr.	14	Maxfield Gearhart	26	Gayle Rivenbark
6	Jane Davis	15	Betty Gischel	26	Nancy Rosselot
6	Beth Sedlock	18	Sarah Barnes	27	Brenda Boxley
7	Mila Hill	19	Peggy Gentry	27	Ginny Hall
9	Paula Atkins	20	Tom Solley	30	Cameron Atkins
9	Jean Schild	22	Roy Anderson	30	Will Dudley
9	James Smith	25	Ann Martz	31	Helen Langford

### Mission Committee Update

We have received an update from Larry and Inge Sthreshley, whom we support as Mission co-workers serving in Congo.

They are now in the final four months of the project, Access to Primary Health Care, which started six years ago. Funded by UKAID, this project increases access and improves health care for a population of 9 million in Congo.

Over the past six years, new health centers have been built, which have had a huge impact on service utilization. Having a new health center in these remote villages and towns, and being built primarily by the local community is a source of pride, joy and hope in an otherwise not-so-hopeful environment.

Larry and Inge have learned that because the health centers have lights at night, they become the center for the community. Committees hold their meetings at the health center - because there is light. High school students come to study at the health center - because there is light. the health centers become a place to gather - because there is light.

The symbolism reminds us of the spiritual light that came into the world, the Word that lived among us, *"the lamp to our feet and light to our path,"* the light that transforms us and our lives.

Larry and Inge and their family thank you again for your financial and prayer support, and ask that we continue our support, and to journey with them on the path God reveals in 2019.

To view stories, pictures and graphs of the ASSP project, visit [asspdrc.org/](http://asspdrc.org/)



The fourth Saturday morning of every month a group of ladies gather in our church kitchen to prepare a hot meal for 60 to 70 people for Meals on Wheels. For a couple of hours that morning the fellowship hall and the kitchen are filled with wonderful aromas coming from the oven, stories being told, laughter and perhaps someone may even break into song!

These groups are members of the Women's Circles (there are 4 of them) who took on this ministry a LOT of years ago. As the years have passed, the Circles have grown smaller and the members more "mature" (the bodies may be older, but the hearts are young!) so it has become a challenge for some of the members to participate.

In our last Presbyterian Women's Council meeting, we decided to open our arms to anyone who would like to spend a couple of hours a month opening their arms to our neighbors who need a hot meal and the joy of a visit.

And that's where the teenagers, women who are not active Circle members, and men of the church come in. YOU are needed to help us keep this wonderful work going. Teenagers can help set the tables for Sunday breakfast and pack the coolers for the drivers. (Sorry kids, but the Health Department does not allow those under 18 to work in a kitchen.)

The women and men can help in the kitchen, stirring pots, lifting heavy pans from the oven and pots from the burners, dishing up the food into the delivery containers, and cleaning up the kitchen.

This month, and all the months to follow, you will notice, on a table in the Narthex, a sign-up sheet. All the details and list of things that need to be done will be listed.

Please pick up the pen and add your name to the roster of saints!



**DRUM ROLL, PLEASE!!!**

**YOU DID IT!** The Missions Committee sends heartfelt THANKS to everyone who so generously participated in the Christmas Alternative Gift Market to benefit the Wilmington Area Rebuilding Ministry.

Your gifts (*that really keep on giving*) totaled \$6,740 which will go a long way in helping those less fortunate in our own backyard recover from Hurricane Florence.

In addition, our sister church, Crossnore Presbyterian, donated another \$1000 which WARM will use to rebuild locally.

**WE ARE BLESSED!**



### **PKC**

The Presbyterian Kid's Connection (PKC) at Little Chapel will be held the **FIRST** Sunday of each month immediately following the 10:30 am worship service from 11:45 am - 1 pm. Lunch will be provided for the kids. Contact Angela McConnell with questions or for more information



# MARCH 2019

Ash Wednesday

		1	2
			9 Men's Breakfast
<b>3</b> 8:30 – Early Worship 9:15 – Sunday School 10:30 – Worship 11:45 – PKC 5:30 – PYC	<b>4</b> 10 – Chair Yoga 10 – Circle #1 – Rm. 115 7 – Boy Scouts	<b>5</b> 10 – Circle #2 – Choir Room 6:30 – Handbells Bulletin Deadline	<b>6</b> 9 – Home School 9:30 – Knitting 10 – Yoga Noon – Ash Wed Service 7 – Ash Wed Service
<b>10</b> 8:30 Early Worship 9:15 – Sunday School 10:30 – Worship 11:30 – Congregation Mtg. 11:45 – CE - Rm. #115; Property – old Conf Rm. 5:30 – PYC	<b>11</b> 9:30 – Worship Committee 10 – Chair Yoga 7 – Boy Scouts	<b>12</b> 9:30 – Prayer & Share 6:30 – Handbells Bulletin Deadline	<b>13</b> 9 – Home School 10 – Yoga 7 – Bible Study
<b>17</b>  8:30 – Early Worship 9:15 – Sunday School 10:30 – Worship 5:30 – PYC	<b>18</b> 10 – Chair Yoga 7 – Session 7 – Boy Scouts	<b>19</b> 9:30 – Prayer & Share 6:30 – Handbells Bulletin Deadline	<b>20</b> 9 – Home School 9:30 – Knitting 10 – Yoga 7 – Bible Study
<b>24</b> 8:30 – Early Worship 9 – Breakfast 10:30 – Worship NO PYC	<b>25</b> 10 – Chair Yoga 7 – Boy Scouts	<b>26</b> 9:30 – Prayer & Share 6:30 – Handbells Bulletin Deadline	<b>27</b> 9 – Home School 10 – Yoga 7 – Bible Study
<b>31 (5<sup>th</sup> Sunday)</b> 8:30 – Early Worship 9:15 – Sunday School 10:30 – Worship 5:30 – PYC	<div> <b>OFFICERS OF THE MONTH</b>            Janice Allen, Jim Herren &amp; Jim Alexander         </div> <div> <b>FOOD OF THE MONTH – Peanut Butter &amp; Jelly</b>   </div>		
		<b>21</b> 9 – Bible Study 7 – Choir	<b>22</b> PYC Camp Kirkwood March 22 - 24
		<b>28</b> 7 – Choir	<b>29</b> Newsletter Deadline
			<b>30</b> 9 Men's Breakfast



**Presbyterian Church (USA)**

2 West Fayetteville Street ▪ Wrightsville Beach, NC 28480

Telephone: 910.256.2819 ▪ Fax: 910.256.9624

info@littlechapel.org ▪ www.littlechapel.org

## STAFF

**Rev. Pat Rabun, Minister**

pat@littlechapel.org

**David Lee Heinzman**

Director of Music Ministry

david@littlechapel.org

**Emily Donovan**

Youth Director

emily@littlechapel.org

**Angela McConnell**

Director of Children's Ministries

angela@littlechapel.org

**Delores Dyer**

Office Administrator

delores@littlechapel.org

**Joan Denney**

Bookkeeper

jdenney@littlechapel.org

**Daniel B. Holt**

Custodian

danielbholt@aol.com

**Jean Schild**

**Clerk of Session**

(H) 910-509-2861 ▪ (C) 910-431-8187

djeanschield@gmail.com

**Janice Allen**

**Worship**

(Home) 910-256-2340

(Cell) 910-297-1347

Janice.Allen@ec.rr.com

**Sherry Lovette**

**Worship**

(Home) 910-239-9287

slovette1@ec.rr.com

**Scottie Anderson**

**Christian Education**

(Cell) 612-7787

ksranderson56@gmail.com

**Gail Miller**

**Christian Education**

(Cell) 910-232-4626

Gnmiller77@gmail.com

**Jim Alexander**

**Property/Maintenance**

(Home) 910-231-7941

jalexander@sturdycorp.com

**Beckey Smith**

**Mission**

(Cell) 724-322-0857

rbayrd60@gmail.com

**Estelle Baker**

**Personnel and Planning**

(Home) 910-256-2324

(Cell) 910-520-3402

ejbaker@ec.rr.com

**Jane Hughes**

**Personnel and Planning**

(Home) 910-794-5733

(Cell) 910-264-2008

Jhughes23@ec.rr.com

**John Copeland**

**Finance**

(Cell) 910-821-0188

wjohncopeland@yahoo.com

**Al Wordsworth**

**Finance**

(Cell) 910-233-1588

grey60@aol.com

**Jim Herren**

**Property/Maintenance**

(Cell) 910-617-5896

jimherren72@gmail.com

## DEACONS

**Pat Hatcher**

**Stewardship**

(Home) 910-256-5403

simplepat@msn.com

**Jennifer Barnes**

**Stewardship**

(Cell) 910-471-3902

6barnes64@gmail.com

**Gary Kohunsky**

**Communication**

(Cell) 910-352-7579

gwkohun@yahoo.com

**Karen Brown**

**Congregational Life**

(Cell) 910-619-6889

brownkaren400@gmail.com

**Marcia Rabun**

**Congregational Life**

(Home) 910-679-4800

(Cell) 910-620-8115

pmrabun@gmail.com

**Marti Rowlands**

**Membership**

(Cell) 910-262-6611

mdshogi@gmail.com

**Ginny Hall**

**Membership**

(Home) 910-769-6361

(Cell) 704-860-2924

slowginn@hotmail.com

**Barbara Tyndall**

**Fellowship**

(Home) 910-392-7883

(Cell) 910-617-2796

tyndallgirl@bellsouth.net

**Karen Windham**

**Fellowship**

(Cell) 910-617-0238

k.windham@yahoo.com